

**NOTICE!!**

**These documents have been scanned!**

**Do not place un-scanned documents beneath this notice!**

**Do not remove this notice from this file!**

GPO Jacket No. 560-102  
Print Order 61540  
Rise Business Services, LLC  
Job=AZ15 5/9/2019



Box Number= AZ15028



Claim Begin-End: AMC430598-AMC430600

1 Initial Receipt



AZ15028-4 AMC430583-AMC430889



**United States Department of the Interior**  
**Bureau of Land Management**  
 LANDS/RECREATION & PLANNING  
 ONE N CENTRAL AVE  
 PHOENIX, AZ 85004 -2203  
 Phone: 602-417-9200

Receipt

No: 3250614

<b>Transaction #:</b> 3345824	
<b>Date of Transaction:</b> 03/16/2015	
CUSTOMER:	
	GRE INC 2091 E MURRAY HOLLADAY RD STE SALT LAKE CITY, UT 84117-5174 US

ENTERED

MAR 19 2015

BY: RAM

LINE #	QTY	DESCRIPTION	REMARKS	UNIT PRICE	TOTAL
1	3.00	LOCATABLE MINERALS / MINING CLAIMS-NEW, UNADJUD, ONE OR MORE AUTH NOS / NEW MINING CLAIMS LOCATION FEE <b>CASES:</b> AMC430598/\$37.00, AMC430599/\$37.00, AMC430600/\$37.00		- n/a -	111.00
2	3.00	LOCATABLE MINERALS / MINING CLAIMS-NEW, UNADJUD, ONE OR MORE AUTH NOS / NEW MINING CLAIM PROCESSING FEE <b>CASES:</b> AMC430598/\$20.00, AMC430599/\$20.00, AMC430600/\$20.00		- n/a -	60.00
3	3.00	LOCATABLE MINERALS / MINING CLAIMS-NEW, UNADJUD, ONE OR MORE AUTH NOS / NEW MINING CLAIMS MAINTENANCE FEE <b>CASES:</b> AMC430598/\$155.00, AMC430599/\$155.00, AMC430600/\$155.00		- n/a -	465.00
4	1.00	LOCATABLE MINERALS / LOCATABLE MINERALS-SUSPENSE / PENDING ADJUDICATION-ONE WEEK ONLY	OVERPAYMENT OF FEES	- n/a -	212.00
<b>TOTAL:</b>					<b>\$848.00</b>

PAYMENT INFORMATION			
1	AMOUNT:	848.00	POSTMARKED: N/A
	TYPE:	CHECK	RECEIVED: 03/13/2015
	CHECK NO:	002540	
	NAME:	GRE INC	

\$212 refund authorized  
 for overpayment of new claim  
 filing fees RE 3/16/2015 6-12-15

	2091 E MURRAY HOLLADAY RD STE SALT LAKE CITY UT 84117-5174 US
--	--

REMARKS

This receipt was generated by the automated BLM Collections and Billing System and is a paper representation of a portion of the official electronic record contained therein.

**NOTICE!!**

**These documents have been scanned!**

**Do not place un-scanned documents beneath this notice!**

**Do not remove this notice from this file!**

GPO Jacket No. 560-102  
Print Order 61540  
Rise Business Services, LLC  
Job=AZ15 5/9/2019



Box Number= AZ15028



Claim Begin-End: AMC430598-AMC430600

2 Correspondence



AZ15028-4 AMC430583-AMC430889



# United States Department of the Interior



BUREAU OF LAND MANAGEMENT

Arizona State Office

One North Central Avenue, Suite 800

Phoenix, Arizona 85004-4427

[www.blm.gov/az/](http://www.blm.gov/az/)

NOV 14 2016

In Reply Refer To:

3800 (9200) RE

AMC430442, AMC430595,

AMC430598, AMC430608

CERTIFIED MAIL - RETURN RECEIPT REQUESTED No. 7014 2870 0000 1115 7028

## DECISION

DAVID L RICHERSON : This decision affects those claims shown  
3116 S MILL AVE STE 606 : in the block below.  
TEMPE, AZ 85282-3686 :

---

AMC430442, AMC430595, AMC430598, AMC430600, AMC430608

APRIL, 4TH OF JULY, SILVER PRINCE, WORLDS FAIR, WORLDS FAIR

---

## MINING CLAIMS DECLARED FORFEIT

The mining claims listed above have been declared forfeit as of September 1, 2016, for failure to timely file the required maintenance fee payment or small miner's maintenance fee waiver (waiver).

Claimants are required to pay an annual non-refundable maintenance fee of \$155 per 20 acres or portion thereof, or submit a waiver, on or before September 1 of each year. These requirements were established by 30 U.S.C. 28f-1, as amended, and 43 CFR 3834 and 3835.

Our records do not show receipt of a maintenance fee payment or small miner waiver filed on or before the due date. Therefore, the claims listed above are forfeit.

## Reclamation Requirements

This decision does not relieve you of the liability for reclamation of all areas disturbed by your activities on lands covered by the subject mining claim(s) and/or site(s). After you complete the reclamation, you must notify the authorized officer of the appropriate surface managing agency so that the authorized officer may conduct a final site inspection and determine whether you may be released from liability. If you fail to reclaim the land to the satisfaction of the authorized officer, the surface management agency may cite you for noncompliance under its surface management regulations. For land administered by the Bureau of Land Management (BLM), if you fail to

reclaim the land to the satisfaction of the authorized officer as required in 43 CFR Subpart 3809, BLM will issue an order of noncompliance under 43 CFR 3809.601(a). If you fail to comply with the non-compliance order, BLM may take further action under 43 CFR 3809.604. Failure to conduct reclamation is a prohibited act that may subject you to criminal penalties. See 43 CFR 3809.605(h) and 43 CFR 3809.700.

### **Appeal Procedures**

This decision may be appealed to the Interior Board of Land Appeals, Office of the Secretary, in accordance with the regulations contained in 43 CFR, Part 4, and the enclosed Form 1842-1. If an appeal is taken, your notice of appeal must be filed in this office (at the above address) within 30 days from receipt of this decision. The appellant has the burden of showing that the decision appealed from is in error.

If you wish to file a petition pursuant to regulation 43 CFR 4.21 (58 FR 4939, January 19, 1993) for a stay of the effectiveness of this decision during the time that your appeal is being reviewed by the Board, the petition for a stay must accompany your notice of appeal. A petition for a stay is required to show sufficient justification based on the standards listed below. Copies of the notice of appeal and petition for a stay **must** also be submitted to each party named in this decision and to the Interior Board of Land Appeals and to the appropriate Office of the Solicitor (see 43 CFR 4.413) at the same time the original documents are filed with this office. If you request a stay, you have the burden of proof to demonstrate that a stay should be granted.

### **Standards for Obtaining a Stay**

Except as otherwise provided by law or other pertinent regulation, a petition for a stay of a decision pending appeal shall show sufficient justification based on the following standards:

- (1) The relative harm to the parties if the stay is granted or denied,
- (2) The likelihood of the appellant's success on the merits,
- (3) The likelihood of immediate and irreparable harm if the stay is not granted, and
- (4) Whether the public interest favors granting the stay.

Please include your AMC serial number(s) on all correspondence. If additional information is required, please call Rod Ebert at 602-417-9397.



Rebecca Heick  
Deputy State Director  
Lands, Minerals, and Energy Division

Enclosure



# USPS Tracking®

Still Have Questions?  
Browse our FAQs >

Get Easy Tracking Updates >  
Sign up for My USPS.

Tracking Number: 70142870000011157028

Updated Delivery Day: Saturday, November 19, 2016

## Product & Tracking Information

Postal Product:

Features:  
Certified Mail™

DATE & TIME	STATUS OF ITEM	LOCATION
November 19, 2016, 5:21 pm	Delivered, Left with Individual	SUNNYVALE, CA 94086
Your item was delivered to an individual at the address at 5:21 pm on November 19, 2016 in SUNNYVALE, CA 94086		
November 19, 2016, 7:14 am	Arrived at Unit	SUNNYVALE, CA 94089
November 19, 2016, 1:46 am	Departed USPS Facility	SAN FRANCISCO, CA 94188
November 18, 2016, 9:19 am	Arrived at USPS Facility	SAN FRANCISCO, CA 94188
November 18, 2016, 4:41 am	In Transit to Destination	
November 16, 2016, 4:41 pm	Departed USPS Facility	PHOENIX, AZ 85026
November 15, 2016, 6:42 pm	Arrived at USPS Facility	PHOENIX, AZ 85026

## Available Actions

Text Updates

Email Updates

## Track Another Package

Tracking (or receipt) number

Track It

## Manage Incoming Packages

Track all your packages from a dashboard.  
No tracking numbers necessary.



Sign up for My USPS >

### HELPFUL LINKS

- Contact Us
- Site Index
- FAQs

### ON ABOUT USPS.COM

- About USPS Home
- Newsroom
- USPS Service Updates
- Forms & Publications
- Government Services
- Careers

### OTHER USPS SITES

- Business Customer Gateway
- Postal Inspectors
- Inspector General
- Postal Explorer
- National Postal Museum
- Resources for Developers

### LEGAL INFORMATION

- Privacy Policy
- Terms of Use
- FOIA
- No FEAR Act EEO Data



**NOTICE!!**

**These documents have been scanned!**

**Do not place un-scanned documents beneath this notice!**

**Do not remove this notice from this file!**

GPO Jacket No. 560-102  
Print Order 61540  
Rise Business Services, LLC  
Job=AZ15 5/9/2019



Box Number= AZ15028



Claim Begin-End: AMC430598-AMC430600

3 Transfers



AZ15028-4 AMC430583-AMC430889



**GOLD RUSH**  
EXPEDITIONS

AMC 430598  
AMC 430608

6/4/2015

GRE, Inc.  
2091 E. Murray Holladay Road  
Suite #22E  
SLC, UT 84117

Arizona BLM

Re: One Quit Claim Deed(s)

Dear Arizona BLM Cashier,

Please find enclosed One Quit Claim deed (s) for filing. I understand there is a fee for recording each of these documents. I have enclosed a check for the fees. Please apply the appropriate amount owed for filing fees and send a receipt with the recorded documents.

I have also enclosed a postage paid envelope for the document(s) to be returned.

Thank you for your time and efforts.

Sincerely,

**RECEIPT #** 3318217

GRE Accounting  
385-218-2138  
[accounting@goldrushexpeditions.com](mailto:accounting@goldrushexpeditions.com)  
[www.goldrushexpeditions.com](http://www.goldrushexpeditions.com)

RECEIVED  
BLM ARIZONA OFFICE  
2015 JUN -9 P 3:05  
PHOENIX, ARIZONA

**ENTERED INTO COMPUTER**  
7/13/2015



# GOLD RUSH EXPEDITIONS

When Recorded Mail To:

GRE Inc  
2091 E Murray Holladay Road  
Suite 22E  
SLC, UT 84117

## Quit Claim Deed

Quit Claim Deed Exempt Per ARS 11-1134 A6

THE GRANTOR(S): GRE, Inc., of the City of Salt Lake, County of Salt Lake, State of Utah, 84117

For and in consideration \$1860.00 (One Thousand Eight Hundred Sixty Dollars and Zero Cents), do CONVEY and QUIT CLAIM to:

THE GRANTEE(S):

- David L. Richerson of 3116 S Mill Ave #606, in the city Tempe, county of Maricopa, state of Arizona 85282,

In the form of Sole Ownership, all interest in the following described Mining Claim Property(s) situated in the County of Santa Cruz, in the State of Arizona, to wit:

- Worlds Fair Lode, AMC #430608 Located in sec. 32, Township 22S, Range 16E
- Worlds Fair Placer, AMC #430600 Located in sec. 32, Township 22S, Range 16E

Hereby releasing and waiving all rights under and by virtue of the Mining and Location laws of the State of Arizona.

Dated this 4TH day of JUNE, 2015

Signature(s) of Grantor(s):

Daniel Jones GRE, Inc. Representative

Name & Address of Preparer: **Daniel Jones, an Agent for GRE, Inc. –  
2091 E. Murray Holladay Road #22E- SLC, Utah 84117**

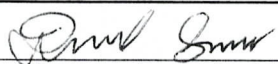
SIGNED   
Signature of Claim owner's agent, Daniel Jones

BY Daniel Jones  
Printed name of Claim owner's agent, Daniel Jones

STATE OF UTAH  
COUNTY OF SALT LAKE

On the 4TH day of JUNE, 2015, Daniel Jones did personally appear before me, the undersigned notary public in and for the County of Salt Lake, in said State of Utah, Who acknowledged to me that he/she signed it freely and voluntarily for the purposes therein mentioned?

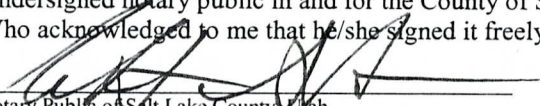
  
Notary Public of Salt Lake County, Utah

My commission expires on: December 24, 2018

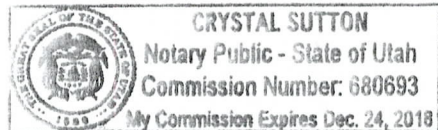

RECEIVED  
CLM SERVICE OFFICE  
2015 JUN -9 P 3:05  
PHOENIX, ARIZONA

**United States Department of the Interior**  
**Bureau of Land Management**  
LANDS/RECREATION & PLANNING  
ONE N CENTRAL AVE  
PHOENIX, AZ 85004 -2203  
Phone: 602-417-9200

Receipt

No: 3318217

<b>Transaction #:</b> 3415420	
<b>Date of Transaction:</b> 06/10/2015	
<b>CUSTOMER:</b>	
GRE, INC. 2091 E MURRAY HOLLADAY RD SUITE #22E SALT LAKE CITY, UT 84117-5017 US	

LINE #	QTY	DESCRIPTION	REMARKS	UNIT PRICE	TOTAL
1	1.00	LOCATABLE MINERALS / MINING CLAIMS- NOT NEW-UNADJUD, ONE AUTH NO. ONLY / MINING CLAIM MONEY RECEIVED CASES: AMC430608/\$20.00	QCD - 2	- n/a -	20.00
<b>TOTAL:</b>					<b>\$20.00</b>

PAYMENT INFORMATION			
1	AMOUNT:	20.00	POSTMARKED: N/A
	TYPE:	CHECK	RECEIVED: 06/09/2015
	CHECK NO:	002664	
	NAME:	GRE INC 2091 E MURRAY HOLLADAY RD SUITE #22E SALT LAKE CITY UT 84117-5017 US	

REMARKS

This receipt was generated by the automated BLM Collections and Billing System and is a paper representation of a portion of the official electronic record contained therein.

AMC 43059  
430598

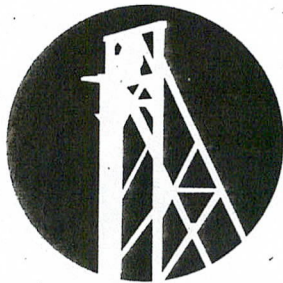

**GOLD RUSH**  
EXPEDITIONS

4/2/2015

GRE, Inc.  
2091 E. Murray Holladay Road  
Suite #22E  
SLC, UT 84117

RUSH

Arizona BLM

Re: Two Quit Claim Deed(s)

Dear Arizona BLM Cashier,

Please find enclosed two Quit Claim Deed (s) for filing. I understand there is a fee for recording each of these documents. I have enclosed a check for the fees. Please apply the appropriate amount owed for filing fees and send a receipt with the recorded documents.

I have also enclosed a postage paid envelope for the document(s) to be returned.

Thank you for your time and efforts.

Sincerely,

GRE Accounting  
[accounting@goldrushexpeditions.com](mailto:accounting@goldrushexpeditions.com)  
[www.goldrushexpeditions.com](http://www.goldrushexpeditions.com)

PHOENIX, ARIZONA  
2015 APR -6 P 1:48  
BLM PHOENIX OFFICE

ENTERED INTO COMPUTER

05/05/2015 DJJ



**GOLD RUSH**  
EXPEDITIONS

AMC 430598

When Recorded Mail To:  
GRE Inc  
2091 E Murray Holladay Road  
Suite 22E  
SLC, UT 84117

### Quit Claim Deed

Quit Claim Deed Exempt Per ARS 11-1134 A6

THE GRANTOR(S): GRE, Inc., of the City of Salt Lake, County of Salt Lake, State of Utah, 84117

For and in consideration \$1,750.00 (One Thousand Seven Hundred Fifty Dollars and Zero Cents), do CONVEY and QUIT CLAIM to:

THE GRANTEE(S):

- David L. Richerson of 3116 S Mill Ave. #606, in the city Tempe, county of Maricopa, state of Arizona 85282,

In the form of Sole Ownership, all interest in the following described Mining Claim Property(s) situated in the County of COCHISE, in the State of Arizona, to wit:

- SILVER PRINCE, AMC #430598 Located in sec. 5 and 8, Township 17S, Range 30E

Hereby releasing and waiving all rights under and by virtue of the Mining and Location laws of the State of Arizona.

Dated this 2 day of APRIL, 2015

RECEIPT # 3268236

Signature(s) of Grantor(s):

Daniel Jones GRE, Inc. Representative

Name & Address of Preparer: Daniel Jones, an Agent for GRE, Inc. -  
2091 E. Murray Holladay Road #22E- SLC, Utah 84117

SIGNED   
Signature of Claim owner's agent, Daniel Jones

BY Daniel Jones  
Printed name of Claim owner's agent, Daniel Jones

STATE OF UTAH  
COUNTY OF SALT LAKE

On the 2 day of APRIL, 2015, Daniel Jones did personally appear before me, the Undersigned notary public in and for the County of Salt Lake, in said State of Utah, Who acknowledged to me that he/she signed it freely and voluntarily for the purposes therein mentioned?

Notary Public of Salt Lake County, Utah

My commission expires on: December 24, 2018

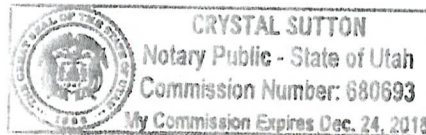

REC'D  
2015 APR - 6 P. 11  
COUNTY OF SALT LAKE

ENTERED INTO COMPUTER



**GOLD RUSH**  
EXPEDITIONS

AMC 430595

When Recorded Mail To:

GRE Inc  
2091 E Murray Holladay Road  
Suite 22E  
SLC, UT 84117

### Quit Claim Deed

Quit Claim Deed Exempt Per ARS 11-1134 A6

THE GRANTOR(S): GRE, Inc., of the City of Salt Lake, County of Salt Lake, State of Utah, 84117

For and in consideration \$1,750.00 (One Thousand Seven Hundred Fifty Dollars and Zero Cents), do CONVEY and QUIT CLAIM to:

THE GRANTEE(S):

- David L. Richerson of 3116 S Mill Ave. #606, in the city Tempe, county of Maricopa, state of Arizona 85282,

In the form of Sole Ownership, all interest in the following described Mining Claim Property(s) situated in the County of Greenlee, in the State of Arizona, to wit:

- 4th Of July, AMC #430595 Located in sec. 4, Township 7S, Range 32E

Hereby releasing and waiving all rights under and by virtue of the Mining and Location laws of the State of Arizona.

Dated this 2 day of APRIL, 2015

RECEIPT # 3268736

Signature(s) of Grantor(s):

Daniel Jones GRE, Inc. Representative

Name & Address of Preparer: Daniel Jones, an Agent for GRE, Inc. -  
2091 E. Murray Holladay Road #22E- SLC, Utah 84117

SIGNED   
Signature of Claim owner's agent, Daniel Jones

BY Daniel Jones  
Printed name of Claim owner's agent, Daniel Jones

STATE OF UTAH  
COUNTY OF SALT LAKE

On the 2 day of APRIL, 2015, Daniel Jones did personally appear before me, the Undersigned notary public in and for the County of Salt Lake, in said State of Utah, Who acknowledged to me that he/she signed it freely and voluntarily for the purposes therein mentioned?

Notary Public of Salt Lake County, Utah

My commission expires on: December 24, 2018

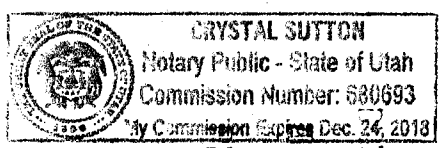

CRYSTAL SUTTON  
NOTARY PUBLIC  
STATE OF UTAH  
COMMISSION NUMBER 630693  
EXPIRES DEC 24 2018

**United States Department of the Interior**  
**Bureau of Land Management**  
 LANDS/RECREATION & PLANNING  
 ONE N CENTRAL AVE  
 PHOENIX, AZ 85004 -2203  
 Phone: 602-417-9200

Receipt

No: 3268236

<b>Transaction #:</b> 3363864	
<b>Date of Transaction:</b> 04/07/2015	
CUSTOMER:	
GRE INC 2091 E MURRAY HOLLADAY RD STE SALT LAKE CITY, UT 84117-5017 US	

LINE #	QTY	DESCRIPTION	REMARKS	UNIT PRICE	TOTAL
1	1.00	LOCATABLE MINERALS / MINING CLAIMS- NOT NEW-UNADJUD, ONE AUTH NO. ONLY / MINING CLAIM MONEY RECEIVED CASES: AMC430598/\$20.00	QCD - 2	- n/a -	20.00
<b>TOTAL:</b>					<b>\$20.00</b>

PAYMENT INFORMATION			
1	AMOUNT:	20.00	POSTMARKED: N/A
	TYPE:	CHECK	RECEIVED: 04/06/2015
	CHECK NO:	002588	
	NAME:	GRE INC 2091 E MURRAY HOLLADAY RD STE SALT LAKE CITY UT 84117-5017 US	

REMARKS

This receipt was generated by the automated BLM Collections and Billing System and is a paper representation of a portion of the official electronic record contained therein.



AMC 4305 98

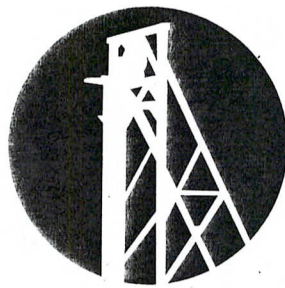

# GOLD RUSH EXPEDITIONS

7/3/2015

GRE, Inc.  
2091 E. Murray Holladay Road  
Suite #22E  
SLC, UT 84117

RUSH

Arizona BLM

Re: One Quit Claim Deed(s)

Dear Arizona BLM Cashier,

Please find enclosed One Quit Claim Deed (s) for filing. I understand there is a fee for recording each of these documents. I have enclosed a check for the fees. Please apply the appropriate amount owed for filing fees and send a receipt with the recorded documents.

I have also enclosed a postage paid envelope for the document(s) to be returned.

Thank you for your time and efforts.

Sincerely,

GRE Accounting  
385-218-2138  
[accounting@goldrushexpeditions.com](mailto:accounting@goldrushexpeditions.com)  
[www.goldrushexpeditions.com](http://www.goldrushexpeditions.com)

PHOENIX, ARIZONA  
2015 JUL -9 P 2:20

ENTERED INTO COMPUTER  
07/20/2015 *DJJ*

RECEIPT # 3339544

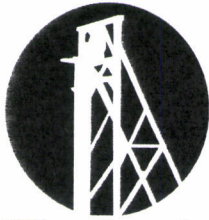

**GOLD RUSH**  
EXPEDITIONS

When Recorded Mail To:  
GRE Inc  
2091 E Murray Holladay Road  
Suite 22E  
SLC, UT 84117

## Quit Claim Deed

Quit Claim Deed Exempt Per ARS 11-1134 A6

THE GRANTOR(S): GRE, Inc., of the City of Salt Lake, County of Salt Lake, State of Utah, 84117

For and in consideration \$5,176.00 (Five Thousand One Hundred Seventy Six Dollars and Zero Cents), do CONVEY and QUIT CLAIM to:

THE GRANTEE(S):

- Richard K Walker of 26069 E Highway 64, in the city Taos, county of Taos, state of NM 87571,

In the form of Sole Ownership, all interest in the following described Mining Claim Property(s) situated in the County of Pima, in the State of Arizona, to wit:

- Snyder, AMC #430599 Located in sec. 36, Township 19S, Range 15E

Hereby releasing and waiving all rights under and by virtue of the Mining and Location laws of the State of Arizona.

Dated this 3 day of JULY, 2015

Signature(s) of Grantor(s):

Daniel Jones GRE, Inc. Representative

Name & Address of Preparer: Daniel Jones, an Agent for GRE, Inc. –  
2091 E. Murray Holladay Road #22E- SLC, Utah 84117

SIGNED   
Signature of Claim owner's agent, Daniel Jones

BY Daniel Jones  
Printed name of Claim owner's agent, Daniel Jones

STATE OF UTAH  
COUNTY OF SALT LAKE

On the 3 day of JULY, 2015, Daniel Jones did personally appear before me, the undersigned notary public in and for the County of Salt Lake, in said State of Utah, Who acknowledged to me that he/she signed it freely and voluntarily for the purposes therein mentioned?

Notary Public of Salt Lake County, Utah

My commission expires on: December 24, 2018

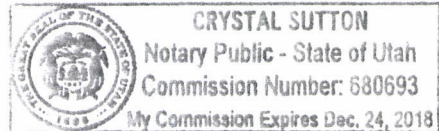

PHOENIX, ARIZONA  
 2015 JUL - 3 10 2:20  
 RICHARD K WALKER

**United States Department of the Interior**  
**Bureau of Land Management**  
LANDS/RECREATION & PLANNING  
ONE N CENTRAL AVE  
PHOENIX, AZ 85004 -2203  
Phone: 602-417-9200

Receipt

No: 3339544

<b>Transaction #:</b> 3437149	
<b>Date of Transaction:</b> 07/10/2015	
CUSTOMER:	
GRE INC 2091 E MURRAY HOLLADAY RD STE 22E SALT LAKE CITY, UT 84117-5017 US	

LINE #	QTY	DESCRIPTION	REMARKS	UNIT PRICE	TOTAL
1	1.00	LOCATABLE MINERALS / MINING CLAIMS- NOT NEW-UNADJUD, ONE AUTH NO. ONLY / MINING CLAIM MONEY RECEIVED CASES: AMC430599/\$10.00	QCD - 1	- n/a -	10.00
<b>TOTAL:</b>					<b>\$10.00</b>

PAYMENT INFORMATION					
1	AMOUNT:	10.00	POSTMARKED:	07/06/2015	
	TYPE:	CHECK	RECEIVED:	07/09/2015	
	CHECK NO:	2717			
	NAME:	GRE INC 2091 E MURRAY HOLLADAY RD STE 22E SALT LAKE CITY UT 84117-5017 US			

REMARKS

This receipt was generated by the automated BLM Collections and Billing System and is a paper representation of a portion of the official electronic record contained therein.

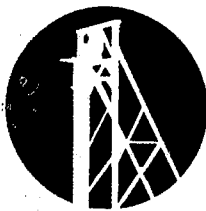

**GOLD RUSH**  
EXPEDITIONS



AMC 430598

When Recorded Mail To:  
GRE Inc  
2091 E Murray Holladay Road  
Suite 22E  
SLC, UT 84117

### Quit Claim Deed

Quit Claim Deed Exempt Per ARS 11-1134 A6

THE GRANTOR(S): GRE, Inc., of the City of Salt Lake, County of Salt Lake, State of Utah, 84117

For and in consideration \$1,750.00 (One Thousand Seven Hundred Fifty Dollars and Zero Cents), do CONVEY and QUIT CLAIM to:

THE GRANTEE(S):

- David L. Richerson of 3116 S Mill Ave. #606, in the city Tempe, county of Maricopa, state of Arizona 85282,

In the form of Sole Ownership, all interest in the following described Mining Claim Property(s) situated in the County of COCHISE, in the State of Arizona, to wit:

- SILVER PRINCE, AMC #430598 Located in sec. 5 and 8, Township 17S, Range 30E

Hereby releasing and waiving all rights under and by virtue of the Mining and Location laws of the State of Arizona.

Dated this 2 day of APRIL, 2015

RECEIPT # 3268236

Signature(s) of Grantor(s):

Daniel Jones GRE, Inc. Representative

Name & Address of Preparer: Daniel Jones, an Agent for GRE, Inc. -  
2091 E. Murray Holladay Road #22E- SLC, Utah 84117

SIGNED   
Signature of Claim owner's agent, Daniel Jones

BY Daniel Jones  
Printed name of Claim owner's agent, Daniel Jones

STATE OF UTAH  
COUNTY OF SALT LAKE

On the 2 day of APRIL, 2015, Daniel Jones did personally appear before me, the Undersigned notary public in and for the County of Salt Lake, in said State of Utah, Who acknowledged to me that he/she signed it freely and voluntarily for the purposes therein mentioned?

Notary Public of Salt Lake County, Utah

My commission expires on: December 24, 2018

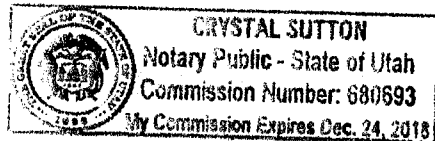

2015 APR - 6 P M  
PROCESSED, ANTI-DUPLICATE

ENTERED INTO COMPUTER

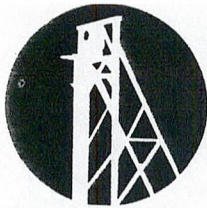

# GOLD RUSH EXPEDITIONS

AME 430595

When Recorded Mail To:  
GRE Inc  
2091 E Murray Holladay Road  
Suite 22E  
SLC, UT 84117

## Quit Claim Deed

Quit Claim Deed Exempt Per ARS 11-1134 A6

THE GRANTOR(S): GRE, Inc., of the City of Salt Lake, County of Salt Lake, State of Utah, 84117

For and in consideration \$1,750.00 (One Thousand Seven Hundred Fifty Dollars and Zero Cents), do CONVEY and QUIT CLAIM to:

THE GRANTEE(S):

- David L. Richerson of 3116 S Mill Ave. #606, in the city Tempe, county of Maricopa, state of Arizona 85282,

In the form of Sole Ownership, all interest in the following described Mining Claim Property(s) situated in the County of Greenlee, in the State of Arizona, to wit:

- 4th Of July, AMC #430595 Located in sec. 4, Township 7S, Range 32E

Hereby releasing and waiving all rights under and by virtue of the Mining and Location laws of the State of Arizona.

Dated this 2 day of APRIL, 2015

RECEIPT # 3268236

Signature(s) of Grantor(s):

Daniel Jones GRE, Inc. Representative

Name & Address of Preparer: Daniel Jones, an Agent for GRE, Inc. --  
2091 E. Murray Holladay Road #22E- SLC, Utah 84117

SIGNED   
Signature of Claim owner's agent, Daniel Jones

BY Daniel Jones  
Printed name of Claim owner's agent, Daniel Jones

STATE OF UTAH  
COUNTY OF SALT LAKE

On the 2 day of APRIL, 2015, Daniel Jones did personally appear before me, the Undersigned notary public in and for the County of Salt Lake, in said State of Utah, Who acknowledged to me that he/she signed it freely and voluntarily for the purposes therein mentioned?

Notary Public of Salt Lake County, Utah

My commission expires on: December 24, 2018

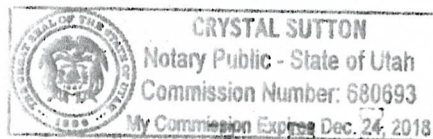

CRYSTAL SUTTON  
NOTARY PUBLIC - STATE OF UTAH  
COMMISSION NUMBER: 680693  
MY COMMISSION EXPIRES DEC. 24, 2018

**United States Department of the Interior**  
**Bureau of Land Management**  
 LANDS/RECREATION & PLANNING  
 ONE N CENTRAL AVE  
 PHOENIX, AZ 85004 -2203  
 Phone: 602-417-9200

Receipt

No: 3268236

<b>Transaction #:</b> 3363864	
<b>Date of Transaction:</b> 04/07/2015	
CUSTOMER:	
GRE INC 2091 E MURRAY HOLLADAY RD STE SALT LAKE CITY,UT 84117-5017 US	

LINE #	QTY	DESCRIPTION	REMARKS	UNIT PRICE	TOTAL
1	1.00	LOCATABLE MINERALS / MINING CLAIMS- NOT NEW-UNADJUD,ONE AUTH NO. ONLY / MINING CLAIM MONEY RECEIVED CASES: AMC430598/\$20.00	QCD - 2	- n/a -	20.00
<b>TOTAL:</b>					<b>\$20.00</b>

PAYMENT INFORMATION					
1	AMOUNT:	20.00	POSTMARKED:	N/A	
	TYPE:	CHECK	RECEIVED:	04/06/2015	
	CHECK NO:	002588			
	NAME:	GRE INC 2091 E MURRAY HOLLADAY RD STE SALT LAKE CITY UT 84117-5017 US			

REMARKS

This receipt was generated by the automated BLM Collections and Billing System and is a paper representation of a portion of the official electronic record contained therein.

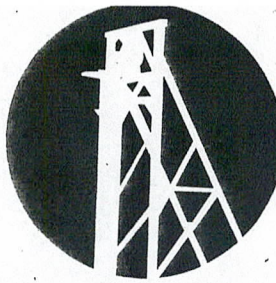

**GOLD RUSH**  
EXPEDITIONS

AMC 4305  
43259

4/2/2015

GRE, Inc.  
2091 E. Murray Holladay Road  
Suite #22E  
SLC, UT 84117

Arizona BLM

Re: Two Quit Claim Deed(s)

RUSH

Dear Arizona BLM Cashier,

Please find enclosed two Quit Claim Deed (s) for filing. I understand there is a fee for recording each of these documents. I have enclosed a check for the fees. Please apply the appropriate amount owed for filing fees and send a receipt with the recorded documents.

I have also enclosed a postage paid envelope for the document(s) to be returned.

Thank you for your time and efforts.

Sincerely,

GRE Accounting  
[accounting@goldrushexpeditions.com](mailto:accounting@goldrushexpeditions.com)  
[www.goldrushexpeditions.com](http://www.goldrushexpeditions.com)

PHOENIX, ARIZONA

2015 APR -6 P 1:48

PHOENIX, ARIZONA

ENTERED INTO COMPUTER  
05/05/2015 DJJ

**NOTICE!!**

**These documents have been scanned!**

**Do not place un-scanned documents beneath this notice!**

**Do not remove this notice from this file!**

GPO Jacket No. 560-102  
Print Order 61540  
Rise Business Services, LLC  
Job=AZ15 5/9/2019



Box Number= AZ15028



Claim Begin-End: AMC430598-AMC430600

4 Annual Filings



AZ15028-4 AMC430583-AMC430889



Run Date: 08/07/18

Run Time: 04:41 PM

**DEPARTMENT OF THE INTERIOR  
BUREAU OF LAND MANAGEMENT  
MINING CLAIMS**

**MC Maintenance Fees Paid Through the BLM Pay Portal**

**CBS Receipt: 4224189**

Printed For Lead File # AMC430598

Agency Tracking ID: 1533051222

Assessment Year: 2019

Number of BLM Serial Nr: 1

Paid On: 07/31/2018

Total Amount Paid: \$155.00

Claim Name	BLM Serial No	Lead File No	Amount Paid
SNYDER	AMC430599	AMC430598	\$155.00

**United States Department of the Interior  
Bureau of Land Management  
BUSINESS & SUPPORT SVCS DIV  
ONE N CENTRAL AVE SUITE 800  
PHOENIX, AZ 85004 -4427  
Phone: 602-417-9200**

Receipt

No: 4224189

<b>Transaction #:</b> 4339420	
<b>Date of Transaction:</b> 07/31/2018	
CUSTOMER:	
CAROL WALKER 26069 E U S HIGHWAY 64 TAOS,NM 87571 US	

LINE #	QTY	DESCRIPTION	REMARKS	UNIT PRICE	TOTAL
1	1.00	LOCATABLE MINERALS / MINING CLAIMS- NOT NEW-UNADJUD,ONE AUTH NO. ONLY / MINING CLAIM MONEY RECEIVED CASES: AMC430599/\$155.00		- n/a -	155.00
<b>TOTAL:</b>					<b>\$155.00</b>

PAYMENT INFORMATION				
NOTE: Items will appear on credit card statement as "BLM O Mining Claim".				
1	AMOUNT:	155.00	POSTMARKED:	N/A
	TYPE:	CREDIT CARD	RECEIVED:	07/31/2018
	NAME:	CAROL WALKER 26069 E U S HIGHWAY 64 TAOS NM 87571 US		
	CARD NO:	XXXXXXXXXXXX5882	AUTH CODE:	06356C
	NAME ON CARD:	CAROL WALKER		
	SIGNATURE:			

REMARKS

This receipt was generated by the automated BLM Collections and Billing System and is a paper representation of a portion of the official electronic record contained therein.

Run Date: 08/09/17

Run Time: 02:20 PM

**DEPARTMENT OF THE INTERIOR  
BUREAU OF LAND MANAGEMENT  
MINING CLAIMS**

**MC Maintenance Fees Paid Through the BLM Pay Portal**

**CBS Receipt: 3925658**

Printed For Lead File # **AMC430598**

Agency Tracking ID: 1502122848

Assessment Year: 2018

Number of BLM Serial Nr: 1

Paid On: 08/07/2017

Total Amount Paid: \$155.00

Claim Name	BLM Serial No	Lead File No	Amount Paid
SNYDER	AMC430599	AMC430598	\$155.00

**United States Department of the Interior**  
**Bureau of Land Management**  
 BUSINESS & SUPPORT SVCS DIV  
 ONE N CENTRAL AVE SUITE 800  
 PHOENIX, AZ 85004 -4427  
 Phone: 602-417-9200

Receipt

No: 3925658

<b>Transaction #:</b> 4035193	
<b>Date of Transaction:</b> 08/07/2017	
<b>CUSTOMER:</b>	
CAROL E WALKER 26069 E HIGHWAY 64 TAOS,NM 87571 US	

LINE #	QTY	DESCRIPTION	REMARKS	UNIT PRICE	TOTAL
1	1.00	LOCATABLE MINERALS / MINING CLAIMS- NOT NEW-UNADJUD,ONE AUTH NO. ONLY / MINING CLAIM MONEY RECEIVED <b>CASES: AMC430599/\$155.00</b>		- n/a -	155.00
<b>TOTAL:</b>					<b>\$155.00</b>

PAYMENT INFORMATION					
NOTE: Items will appear on credit card statement as "BLM O Mining Claim".					
1	AMOUNT:	155.00	POSTMARKED:	N/A	
	TYPE:	CREDIT CARD	RECEIVED:	08/07/2017	
	NAME:	CAROL E WALKER 26069 E HIGHWAY 64 TAOS NM 87571 US			
	CARD NO:	XXXXXXXXXXXX5882	AUTH CODE:	00710C	
	NAME ON CARD:	CAROL E WALKER			
	EXPIRES:	06/2020			
	SIGNATURE:				

REMARKS

This receipt was generated by the automated BLM Collections and Billing System and is a paper representation of a portion of the official electronic record contained therein.

Run Date: 09/08/16

Run Time: 12:27 PM

**DEPARTMENT OF THE INTERIOR  
BUREAU OF LAND MANAGEMENT  
MINING CLAIMS**

**MC Maintenance Fees Paid Through the BLM Pay Portal**

**CBS Receipt: 3633634**

Printed For Lead File # **AMC430598**

Agency Tracking ID: 1471465389

Number of BLM Serial Nr: 1

Assessment Year: 2017

Paid On: 08/17/2016

Total Amount Paid: \$155.00

Claim Name	BLM Serial No	Lead File No	Amount Paid
SNYDER	AMC430599	AMC430598	\$155.00

**United States Department of the Interior  
Bureau of Land Management  
BUSINESS & SUPPORT SVCS DIV  
ONE N CENTRAL AVE SUITE 800  
PHOENIX, AZ 85004 -4427  
Phone: (602) 417-9200**

Receipt

No: 3633634

<b>Transaction #:</b> 3737475	
<b>Date of Transaction:</b> 08/17/2016	
CUSTOMER:	
CAROL WALKER 26069 E U.S. HIGHWAY 64 TAOS,NM 87571 US	

LINE #	QTY	DESCRIPTION	REMARKS	UNIT PRICE	TOTAL
1	1.00	LOCATABLE MINERALS / MINING CLAIMS- NOT NEW-UNADJUD,ONE AUTH NO. ONLY / MINING CLAIM MONEY RECEIVED CASES: AMC430599/\$155.00		- n/a -	155.00
<b>TOTAL:</b>					<b>\$155.00</b>

PAYMENT INFORMATION					
NOTE: Items will appear on credit card statement as "BLM O Mining Claim".					
1	AMOUNT:	155.00	POSTMARKED:	N/A	
	TYPE:	CREDIT CARD	RECEIVED:	08/17/2016	
	NAME:	CAROL WALKER 26069 E U.S. HIGHWAY 64 TAOS NM 87571 US			
	CARD NO:	XXXXXXXXXXXX2309	AUTH CODE:	05166B	
	NAME ON CARD:	CAROL WALKER			
	EXPIRES:	04/2019			
	SIGNATURE:				

REMARKS

This receipt was generated by the automated BLM Collections and Billing System and is a paper representation of a portion of the official electronic record contained therein.

**NOTICE!!**

**These documents have been scanned!**

**Do not place un-scanned documents beneath this notice!**

**Do not remove this notice from this file!**

GPO Jacket No. 560-102  
Print Order 61540  
Rise Business Services, LLC  
Job=AZ15 5/9/2019



Box Number= AZ15028



Claim Begin-End: AMC430598-AMC430600

5 Miscellaneous



AZ15028-4 AMC430583-AMC430889

**Authorized Date**06/12/2015

**Instructions to Accounts**AZ BLM REFUND \$212 TO GRE INC FOR AN OVERPAYMENT ON  
NEW CLAIM FILING FEES FOR AMC430598 - AMC430600. RECEIPT  
#3250614. RE@602-417-9397.

**Login ID**4105

**Entry Date**06/12/2015

**Total Amount**\$212.00



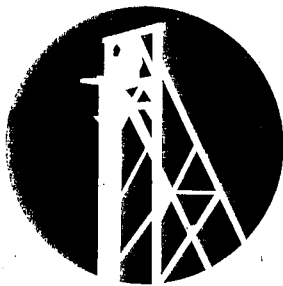

**GOLD RUSH**  
EXPEDITIONS

3/6/2015

GRE, Inc.  
2091 E. Murray Holladay Road  
Suite #22E  
SLC, UT 84117

Arizona BLM

Re: Four Certificate of Location(s)

Dear Arizona BLM Cashier,

Please find enclosed Four Certificate of Location (s) for filing. I understand there is a fee for recording each of these documents. I have enclosed a check for the fees. Please apply the appropriate amount owed for filing fees and send a receipt with the recorded documents.

I have also enclosed a postage paid envelope for the document(s) to be returned.

Thank you for your time and efforts.

Sincerely,

GRE Accounting  
[accounting@goldrushexpeditions.com](mailto:accounting@goldrushexpeditions.com)  
[www.goldrushexpeditions.com](http://www.goldrushexpeditions.com)

RUSH

AMC430598

PHOENIX, ARIZONA

2015 MAR 13 PM 2:59

**NOTICE!!**

**These documents have been scanned!**

**Do not place un-scanned documents beneath this notice!**

**Do not remove this notice from this file!**

GPO Jacket No. 560-102  
Print Order 61540  
Rise Business Services, LLC  
Job=AZ15 5/9/2019



Box Number= AZ15028



Claim Begin-End: AMC430598-AMC430600

6 Location Notices-Amendments and Supporting Documents



AZ15028-4 AMC430583-AMC430889

**MINING CLAIM STATUS REPORT**

Data Entered: 03/19/15 RHM

MTP Checked By: 03/19/15 RHM  
GEO Checked By: 03/19/15 RHM

LEAD SERIAL NUMBER: AMC 430598 thru AMC 430600

**NUMBER OF CLAIMS & TYPE:**

2 LODE  
1 PLACER  
ASSOCIATION PLACER  
MILL SITE  
TUNNEL SITE

**CHARGES:**

Location Fee @ \$37 = \$ 111.00  
Processing Fee @ \$20 = \$ 60.00  
Maintenance Fee @ \$155 = \$ 405.00  
Add'l Maint Fee for Assoc Placer = \$  
**SUBTOTAL** \$ 636.00  
Other Fees \$ 212.00  
Other Fees \$  
**TOTAL** \$ 848.00

TOTAL ACREAGE: 20 Per Claim  
(Placer Only)

Overpaid

NUMBER OF LOCATORS: 1

DOCUMENTS RECEIVED VIA: Over-the-Counter [ ] Mail [  ] **TIMELY FILED:** Yes [  ] No [ ]

LEGAL DESCRIPTION: T 17S R 30E SEC 5, 8  
T 19S R 15E SEC 36  
T 22S R 16E SEC 32  
T \_\_\_\_\_ R \_\_\_\_\_ SEC \_\_\_\_\_  
T \_\_\_\_\_ R \_\_\_\_\_ SEC \_\_\_\_\_

BLM [ ] FOREST SERVICE [ ] SUBJ TO PL 359: Yes [ ] No [ ]  
WILDERNESS AREA [ ]

SPLIT ESTATE: N/A [ ] SX [ ] PX [ ] OTHER [ ]  
SRHA [ ] Was proper Notice filed if located on SHRA Land? Yes [ ] No [ ]

RECONVEYED MINERALS ON BLM LAND REQUIRE OPENING ORDER FROM 1944 TO 1993:  
Open to Entry On \_\_\_\_\_ N/A [ ]

COMMENTS/STATUS: VOID [ ] PARTIALLY VOID [ ] PVT MINERALS [ ] WITHDRAWN LANDS [ ]  
OTHER [ ]

AMC 430598 appears portion may be on patented land but statement of the location acknowledges & makes no claims of interests in mineral  
AMC 430600 - did not question aliquot part b/c distance from w line of claim to w line of section 32 appears to be 990 feet - line of claim & stone of claim seem to be w/in 20-30 feet of an aliquot part - decided not to pursue b/c of impreciseness  
[ ] Claimant acknowledges that portions of the following claim(s) site(s) may be void or voidable. of my drafting of claim w/ info given

Printed Name of Claimant \_\_\_\_\_ Signature of Claimant \_\_\_\_\_

\*\*\*\*\*FINAL ADJUDICATION\*\*\*\*\*

DATE 5-29-15 INITIALS RE

AMC 430598

**LOCATION NOTICE FOR LODE MINING CLAIM**

NOTICE IS HEREBY GIVEN that the SILVER PRINCE

lode mining claim has been located by

GRE INC whose current mailing

address is 2091 E Murray Holladay Road Suite 22E, SLC, UT 84117.

The general course of this claim is NW TO SE and it is

situated in COCHISE County, Arizona. This claim is 1500 feet in length and 600 feet in width. This claim runs from the location monument on which this location notice is posted approximately 750 feet in a NW direction to the NW end line and 750 feet in a SE direction to the SE end line. This claim is marked by six monuments, one at each corner and one at the center of each end line of the claim.

The location monument on which this notice is posted is situated within Section 5, Township 17S, Range 30E, Gila Salt River Base and Meridian, Arizona and this claim encompasses portions

of the following quarter section (s), section (s), Township (s) and Range (s) SW & SE ¼ OF SECTION 5 AND NW, NE, SW & SE ¼ OF SECTION 8 T17S R30E

Gila Salt River Base and Meridian, Arizona.

The locality of this claim with reference to some natural object or permanent monument and additional information

(if any) concerning its locality are as follows: DISCOVERY MONUMENT IS LOCATED NORTH 85° 22 MINUTES 53 SECONDS EAST, A DISTANCE OF 2,326 FEET FROM THE PERMANENT MONUMENT LOCATED AT THE NE CORNER OF SECTION 7 T17S R30E

This Notice of Location has been written to capture mineral rights within its boundaries, only on open and locatable ground. In the case that some or parts of the claim boundaries overlap private or patented land it is understood that no rights or ownership is implied or assumed in relation to that portion of the claim. In the case that any part of this claim boundary may overlap another, pre-existing claim, it is understood that no rights or ownership is implied or assumed in relation to that portion of the claim. Any overlap or overstaking that has occurred is solely due to standard sizing of claims and there is no claim or ownership implied or assumed.

DATED AND POSTED on the ground this 30TH day of JANUARY, 2015.

LOCATOR (s) *Daniel Jones*

BLM  
Date  
Stamp

2015 MAR 13 P 3:0  
PHOENIX, ARIZONA

AMC430598

**MINING CLAIM MAP**

Lode (X) Placer ( )  
Millsite ( )

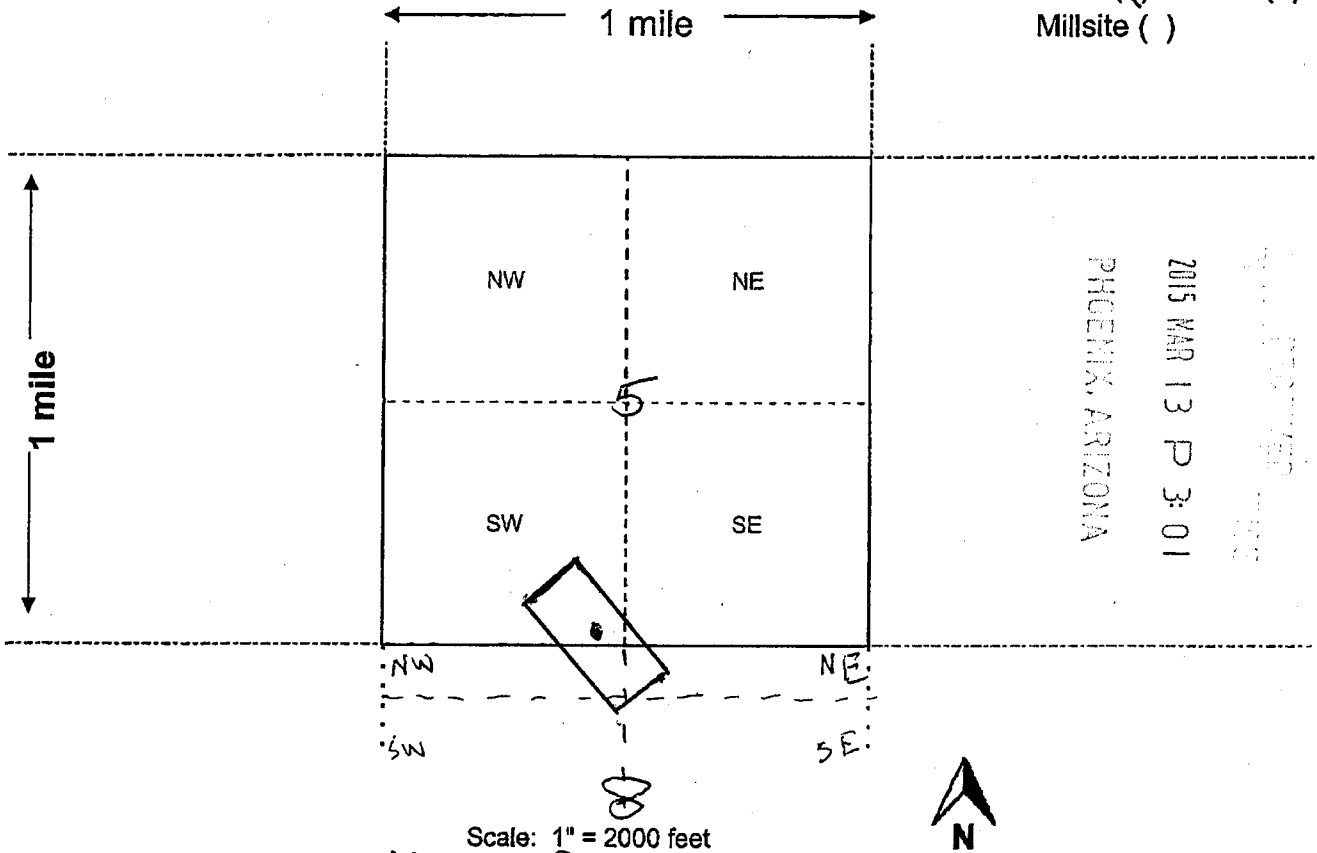

PHOENIX, ARIZONA  
 2015 MAR 13 P 3:01

AMC430598

Scale: 1" = 2000 feet

- The above map depicts the Silver Prince mining claim, which is located in Section (s) 5 & 8, Township 17 S, Range 30 E, Gila and Salt River Base and Meridian, Cochise County, Arizona. Total claim acreage is 20
- The type of corner and location monuments used are as follows: 2x2" wooden posts with flagging
- The bearings and distances in degrees and feet between claim corners and to a public land survey monument are as depicted on the map.
- If the claim is a placer or millsite claim with exterior limits conforming to legal subdivisions of the public survey, provide a legal description of the claim \_\_\_\_\_

**Form MCF100a**  
Revised July 2014

**LOCATION NOTICE FOR LODE MINING CLAIM**

NOTICE IS HEREBY GIVEN that the SNYDER

lode mining claim has been located by

GRE INC whose current mailing

address is 2091 E Murray Holladay Road Suite 22E, SLC, UT 84117.

The general course of this claim is EAST TO WEST and it is

situated in PIMA County, Arizona. This claim is 1500 feet in length and 600 feet in width. This claim runs from the location monument on which this location notice is posted approximately 750 feet in a EAST direction to the EAST end line and 750 feet in a WEST direction to the WEST end line. This claim is marked by six monuments, one at each corner and one at the center of each end line of the claim.

The location monument on which this notice is posted is situated within Section 36, Township 19S, Range 15E, Gila Salt River Base and Meridian, Arizona and this claim encompasses portions

of the following quarter section (s), section (s), Township (s) and Range (s) SE ¼ OF SECTION 36 T19S R15E

Gila Salt River Base and Meridian, Arizona.

The locality of this claim with reference to some natural object or permanent monument and additional information

(if any) concerning its locality are as follows: DISCOVERY MONUMENT IS LOCATED NORTH 75° 27 MINUTES 48 SECONDS WEST, A DISTANCE OF 1,714 FEET FROM THE PERMANENT MONUMENT LOCATED AT THE SE CORNER OF SECTION 36 T19S R15E

This Notice of Location has been written to capture mineral rights within its boundaries, only on open and locatable ground. In the case that some or parts of the claim boundaries overlap private or patented land it is understood that no rights or ownership is implied or assumed in relation to that portion of the claim. In the case that any part of this claim boundary may overlap another, pre-existing claim, it is understood that no rights or ownership is implied or assumed in relation to that portion of the claim. Any overlap or overstaking that has occurred is solely due to standard sizing of claims and there is no claim or ownership implied or assumed.

DATED AND POSTED on the ground this 31ST day of JANUARY, 2015.

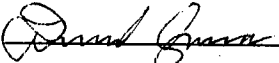
LOCATOR (s) 

BLM Date Stamp	PHOENIX, ARIZONA	2015 MAR 13 P 2:59	RECEIVED
----------------------	------------------	--------------------	----------

AMC430599

**MINING CLAIM MAP**

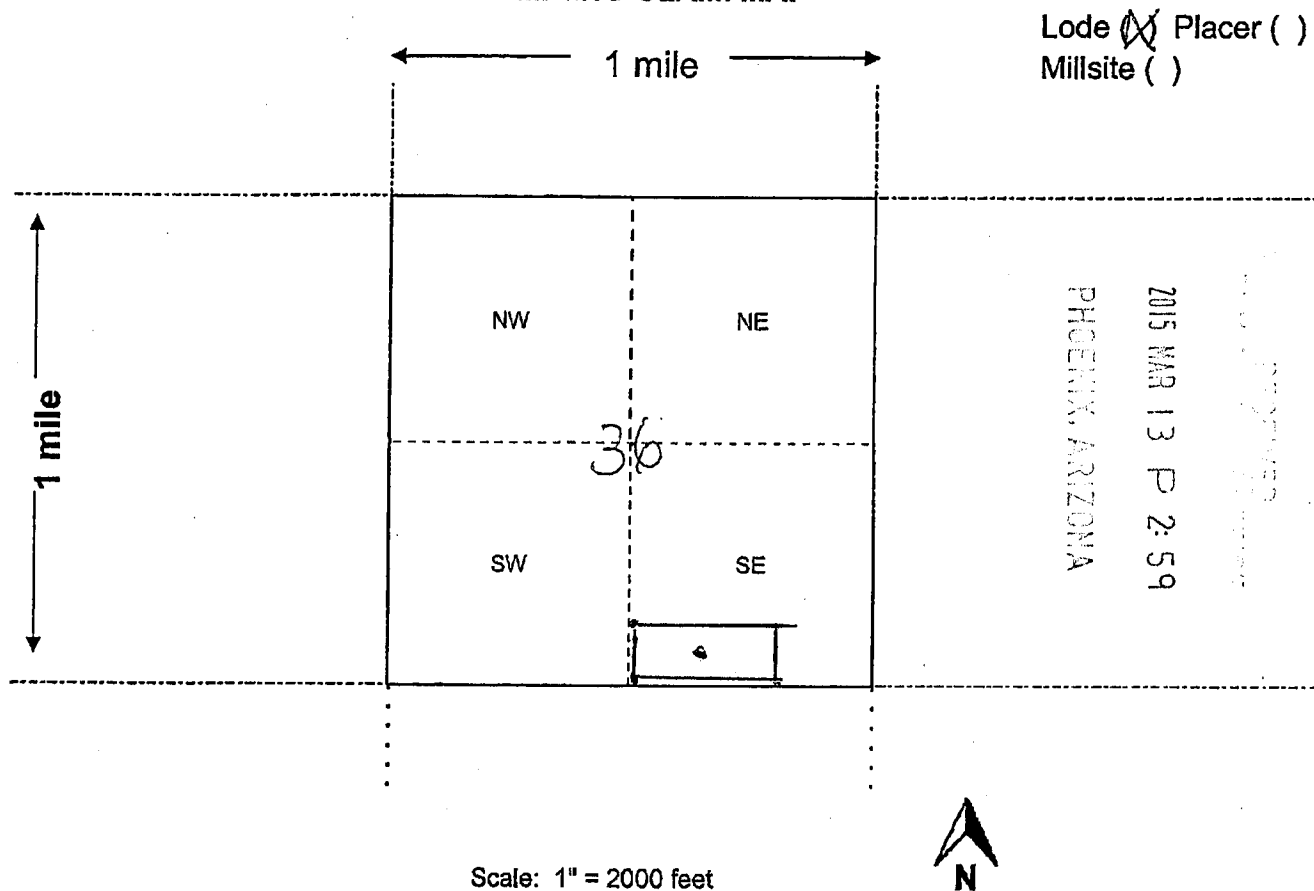

AN C 4 3 0 5 9 9

- Scale: 1" = 2000 feet
- The above map depicts the Snyder mining claim, which is located in Section (s) 36, Township 19 S, Range 15 E, Gila and Salt River Base and Meridian, Pima County, Arizona. Total claim acreage is 20
  - The type of corner and location monuments used are as follows: 2x2" wooden posts with flagging
  - The bearings and distances in degrees and feet between claim corners and to a public land survey monument are as depicted on the map.
  - If the claim is a placer or millsite claim with exterior limits conforming to legal subdivisions of the public survey, provide a legal description of the claim \_\_\_\_\_

Form MCF100a  
Revised July 2014

**LOCATION NOTICE FOR PLACER MINING CLAIM**

NOTICE IS HEREBY GIVEN that the WORLDS FAIR

placer mining claim has been located by

GRE INC whose current mailing

address is 2091 E Murray Holladay Road Suite 22E, SLC, UT 84117.

The general course of this claim is NORTH TO SOUTH

and it is situated in SANTA CRUZ County, Arizona.

This claim is 1320 feet in length and 660 feet in width. This claim runs from the location monument on which this location notice is posted approximately 660 feet in a NORTH direction to the NORTH end line and 660 feet in a SOUTH direction to the SOUTH end line. This claim is marked by six monuments, one at each corner and one at the center of each end line of the claim.

The location monument on which this notice is posted is situated within Section 32, Township 22S, Range 16E, Gila Salt River Base and Meridian, Arizona and this claim encompasses portions

of the following quarter section (s), section (s), Township (s) and Range (s) NW ¼ OF SECTION 32 T22S R16E

Gila Salt River Base and Meridian, Arizona.

The locality of this claim with reference to some natural object or permanent monument and additional information

(if any) concerning its locality are as follows: DISCOVERY MONUMENT IS LOCATED SOUTH 45° 51 MINUTES 1 SECONDS EAST, A DISTANCE OF 1,865 FEET FROM THE PERMANENT MONUMENT LOCATED AT THE NE CORNER OF SECTION 31 T22S R16E

This Notice of Location has been written to capture mineral rights within its boundaries, only on open and locatable ground. In the case that some or parts of the claim boundaries overlap private or patented land it is understood that no rights or ownership is implied or assumed in relation to that portion of the claim. In the case that any part of this claim boundary may overlap another, pre-existing claim, it is understood that no rights or ownership is implied or assumed in relation to that portion of the claim. Any overlap or overstaking that has occurred is solely due to standard sizing of claims and there is no claim or ownership implied or assumed.

DATED AND POSTED on the ground this 31ST day of JANUARY, 2015.

LOCATOR (s) *Daniel Jones*

BLM  
Date  
Stamp  
2015 MAR 13 P 3:00  
PHOENIX, ARIZONA

ANCL430600



**MINING CLAIM MAP**

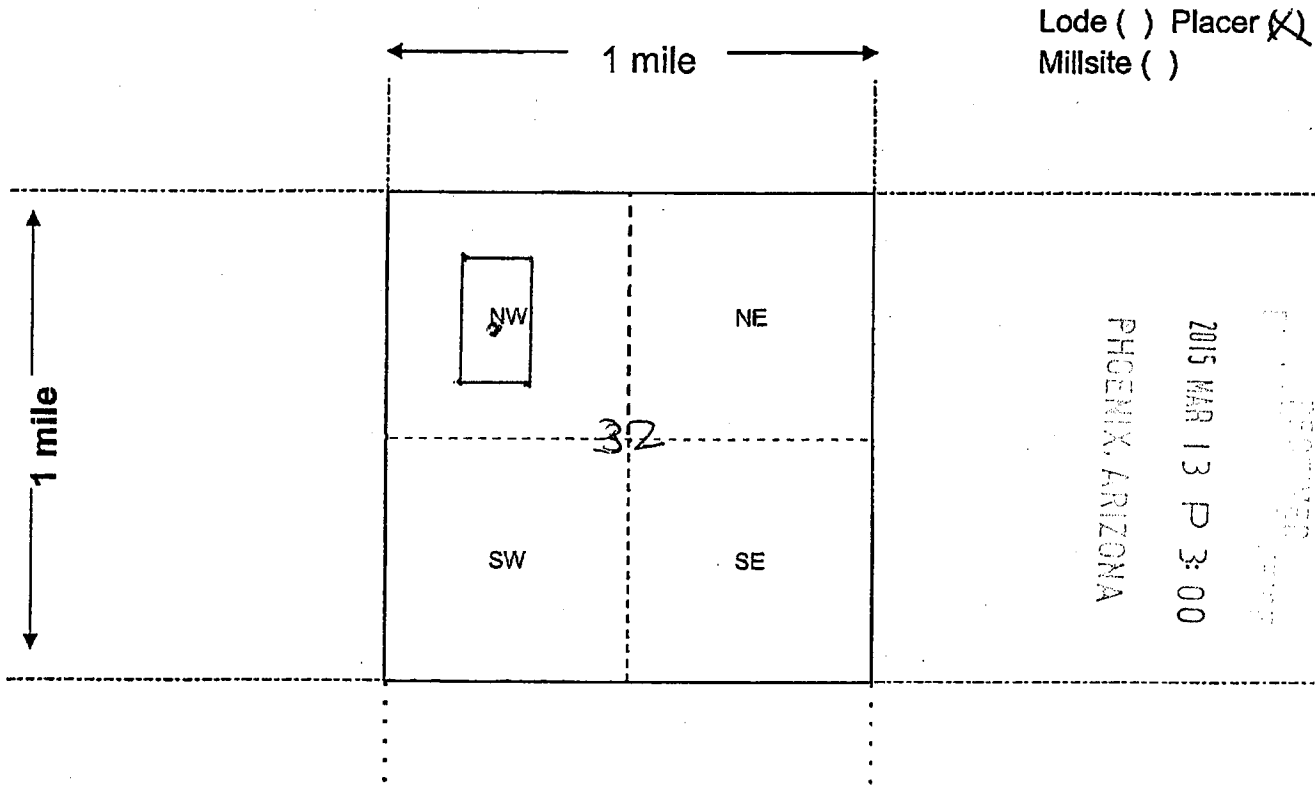

Lode ( ) Placer (X)  
Millsite ( )

1 mile

1 mile

Scale: 1" = 2000 feet



AMC430600

- The above map depicts the Worlds Fair mining claim, which is located in Section (s) 32, Township 22 S, Range 16 E, Gila and Salt River Base and Meridian, Santa Cruz County, Arizona. Total claim acreage is 20
- The type of corner and location monuments used are as follows: 2x2" Wooden Posts With Flagging
- The bearings and distances in degrees and feet between claim corners and to a public land survey monument are as depicted on the map.
- If the claim is a placer or millsite claim with exterior limits conforming to legal subdivisions of the public survey, provide a legal description of the claim Running N to S 660 ft wide 1320 ft long

Form MCF100a  
Revised July 2014

DEPARTMENT OF INTERIOR  
BUREAU OF LAND MANAGEMENT

Input Parameters for Geographic Report with Land

System Id = CR

Admin State = AZ

Geo State =

Casetype Begins With

Case Disp Txt = AUTHORIZED, CANCELLED, EXPIRED, PENDING, REJECTED, RELINQUISHED, WITHDRAWN

Mer Twp Rng =

Section =

Mtrs = 14 0170S 0300E 005, 14 0170S 0300E 008, 14 0170S 0300E 999, 14 0190S 0150E 036, 14 0190S 0150E 999, 14 0220S 0160E 032, 14 0220S  
0160E 999

Commodity =

Commodity Txt =

Pending Org =

Pend Org Decode =

Total Rows Returned: 5

RUN TIME: 01:45 PM

UNITED STATES DEPARTMENT OF INTERIOR  
BUREAU OF LAND MANAGEMENT  
GEOGRAPHIC REPORT WITH LAND  
Sorted by Serial Number

RUN DATE: 03/19/2015  
Page 1 of 1

Adm State: AZ

Serial Number: AZA 035460  
Total Case Acres: 9,440.000

<u>Casetype</u>	<u>Case Disp</u>	14	0170S	0300E	<u>Sect</u>	<u>Sur Typ</u>	<u>Sur Num</u>	<u>Suff</u>	<u>Subdivision</u>	<u>Act Pend</u>
231502	AUTHORIZED				005	ALIQ LOTS			SWNW; 4;	

Serial Number: AZAR 0036101  
Total Case Acres: 14.000

<u>Casetype</u>	<u>Case Disp</u>	14	0170S	0300E	<u>Sect</u>	<u>Sur Typ</u>	<u>Sur Num</u>	<u>Suff</u>	<u>Subdivision</u>	<u>Act Pend</u>
285006	AUTHORIZED				005	FF LOTS		1	S2; 7;	
					008	FF		1	NWSW;	









CERTIFIED MAIL®



# GOLD RUSH EXPEDITIONS

2091 E. MURRAY HOLLADAY RD, STE. 22E  
SALT LAKE CITY, UTAH, 84117



7014 2120 0002 7505 1652



RECEIVED  
BLM PHOENIX OFFICE  
2015 MAR 13 P 2:59  
PHOENIX, ARIZONA

Arizona BLM  
Attn: Cashier  
One N. Central Ave., Ste. 800  
Phoenix, AZ 85004